

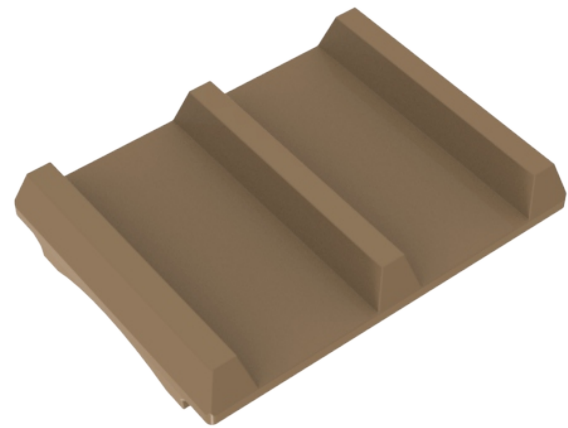

ISO 9001-2015  
Certified Company

# SI-1209-RTPS3L2W

Top View

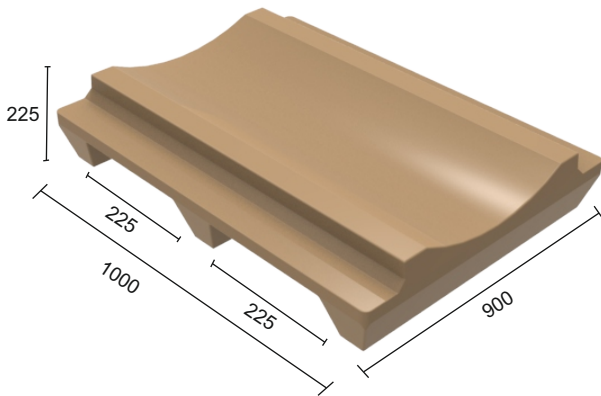

Bottom View

## SI-1209-RTPS3L2W

<b>Model Name</b>	SI-1209-RTPS3L2W		
<b>Dimensions (LWH)</b>	1200 x 900 x 225		
<b>Description</b>	Round Top, Puff Steel, 3 Leg 2 Way Entry		
<b>Fork Entry Side</b>	1200		
<b>Load</b>	<b>Static</b>	<b>Dynamic</b>	<b>Racking</b>
	✓	✓	✓

## Load bearing capacity

In Kg.

Loads	Option-A	Option-B	Option-C
<b>Static</b>	2000 Kg	3000 Kg	4000 Kg
<b>Racking</b>	1000 Kg	1500 Kg	2000 Kg
<b>Dyanamic</b>	500 Kg	1000 Kg	1500 Kg

## Available Variet

<b>Option-1</b>	PE + PUR
<b>Option-2</b>	PE + Steel Reinforcement + PUR

Colors Available\*: ● ● ● ● ● ● ● ● ● ● ● ●

Dealer/Distributor

## Seaplast (India) Pvt. Ltd.

**Reg. Office:** B-212, Ratnaakar Nine Square, Opp. Keshavbaug Party Plot, Mansi Road Vastrapur, Ahmedabad - 380 015, Gujarat, India. CIN No : U25201GJ1996PTC031114  
Tel: +91 79 4007 3880, Email: sales@seaplastindia.com, Website: www.seaplastindia.com

**Factory Address:** Survey No: 1658, B/H Gayatri Temple, Gandhinagar - Mansa Road Mansa, Gujarat, India, 382 845. Tel No : +91 2763 272 873 / 271 158

**North India Depot:** Block A-134 & 135, Sena Nagar, Dhulkot, Ambala City - 134 003 Haryana, India. Tel: +91 72 9415 5120, Email: ambala.depot@seaplastindia.com



**Toll Free: 1800 123 55 8585**